

- Revision**
- Notes
 - Do not scale from this drawing
 - Use figured dimensions only
 - Dimensions shown in millimetres
 - All dimensions given to finished surfaces
 - Not to be used as fabrication drawings
 - Show for construction working dimensions
 - Clarity of dimensions is vital
 - Indicate location of any discrepancies
 - Refer to Specification of works Schedule
 - Allow for all existing ground conditions upon the works

For Information

BBB/SU/01 Rev

No. 150 @ A3
 Date April 2008
 Project Fossil Magna
 Title Ground Floor Plan as Existing

ZOMBORY-MOLDOVAN MOORE
 ARCHITECTS

258 Underwood Street London N1 7UG
 T +44 (0)20 7251 0800
 F +44 (0)20 7251 0080
 E info@zmm.co.uk

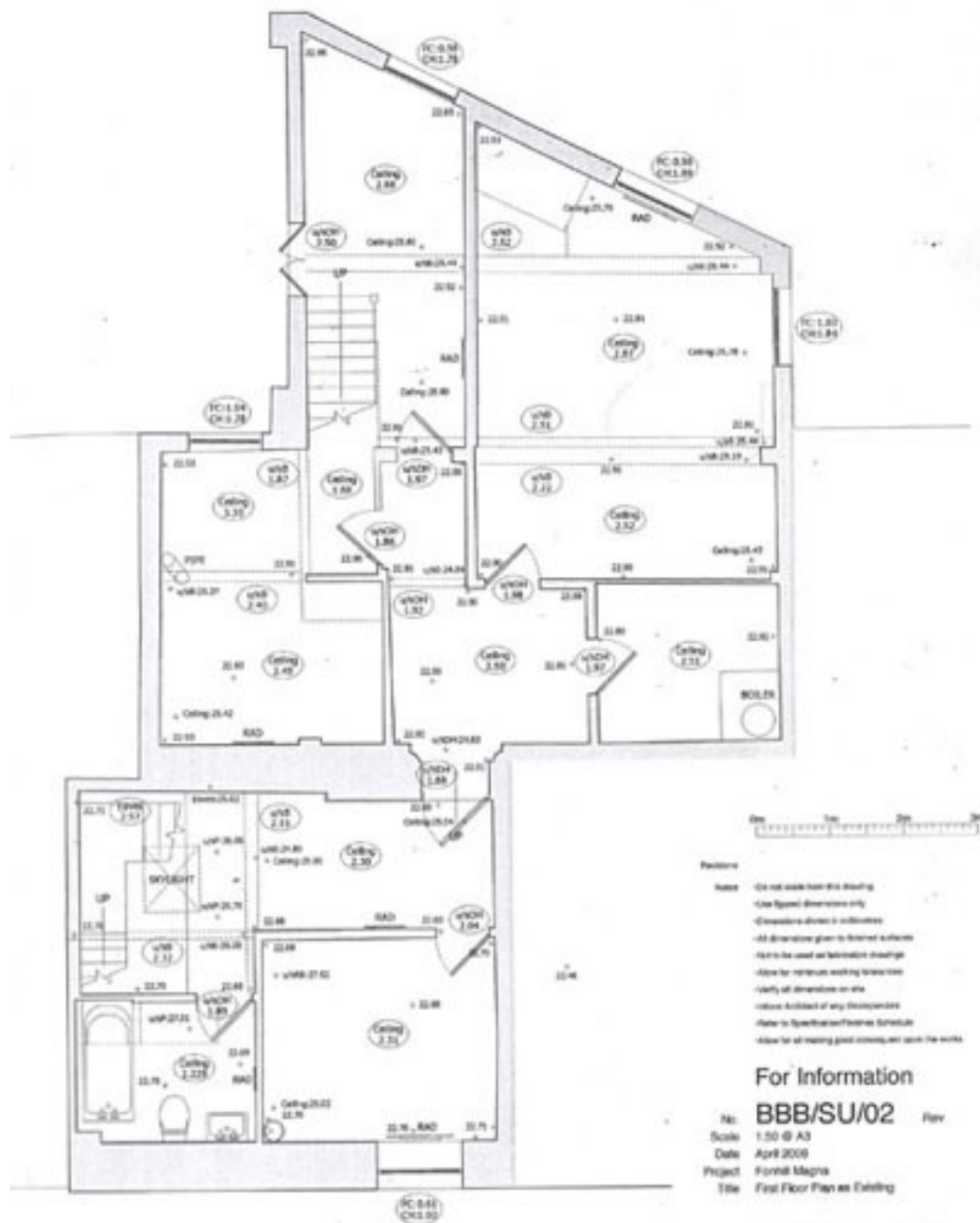

- Notes
- Do not scale from this drawing
 - Use typical dimensions only
 - Dimensions shown in millimetres
 - All dimensions given to finished surfaces
 - Plan to be used as fabrication drawing
 - Allow for materials working tolerances
 - Verify all dimensions on site
 - Refer to Schedule of any discrepancies
 - Refer to Specifications/General Contract
 - Allow for all missing good corners, set work the works

For Information

No: **BBB/SU/02** Rev
 Scale: 1:50 @ A3
 Date: April 2009
 Project: Fonthill Magna
 Title: First Floor Plan as Existing

ZOMBORY-MOLDOVAN MOORE
 ARCHITECTS
 25b Underwood Street London N1 5LD
 T +44 (0)20 7251 8600
 F +44 (0)20 7251 8000
 E info@zmma.com

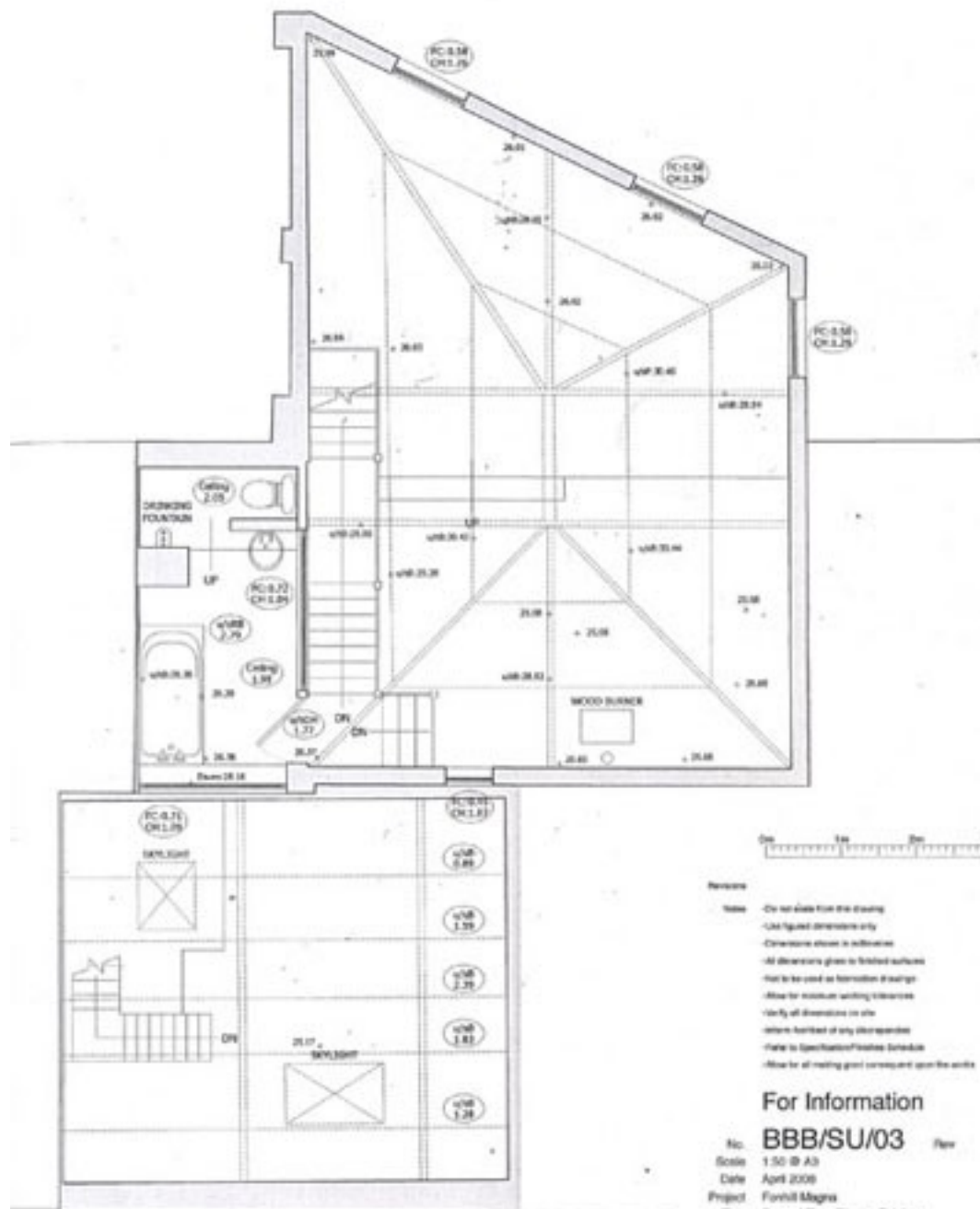

- Notes
- Do not scale from this drawing
 - Use figured dimensions only
 - Dimensions shown in millimetres
 - All dimensions given to finished surfaces
 - Not to be used as fabrication drawings
 - Allow for maximum working clearance
 - Verify all dimensions in situ
 - Show location of any discrepancies
 - Refer to Specification/Particular Schedule
 - Allow for all existing work to be completed prior to work

For Information

BBB/SU/03 Rev

No. 150 B A3
 Date April 2008
 Project Fonthill Magna
 Title Second Floor Plan as Existing

ZOMBORY-MOLDOVAN MOORE

Architects
 25b Underwood Street, London N1 7UG
 T +44 (0)20 7251 8888
 F +44 (0)20 7251 8880
 E info@zmm.co.uk